

# Township of Puslinch

Zoning By-Law No. 19/85

Schedule 'A'

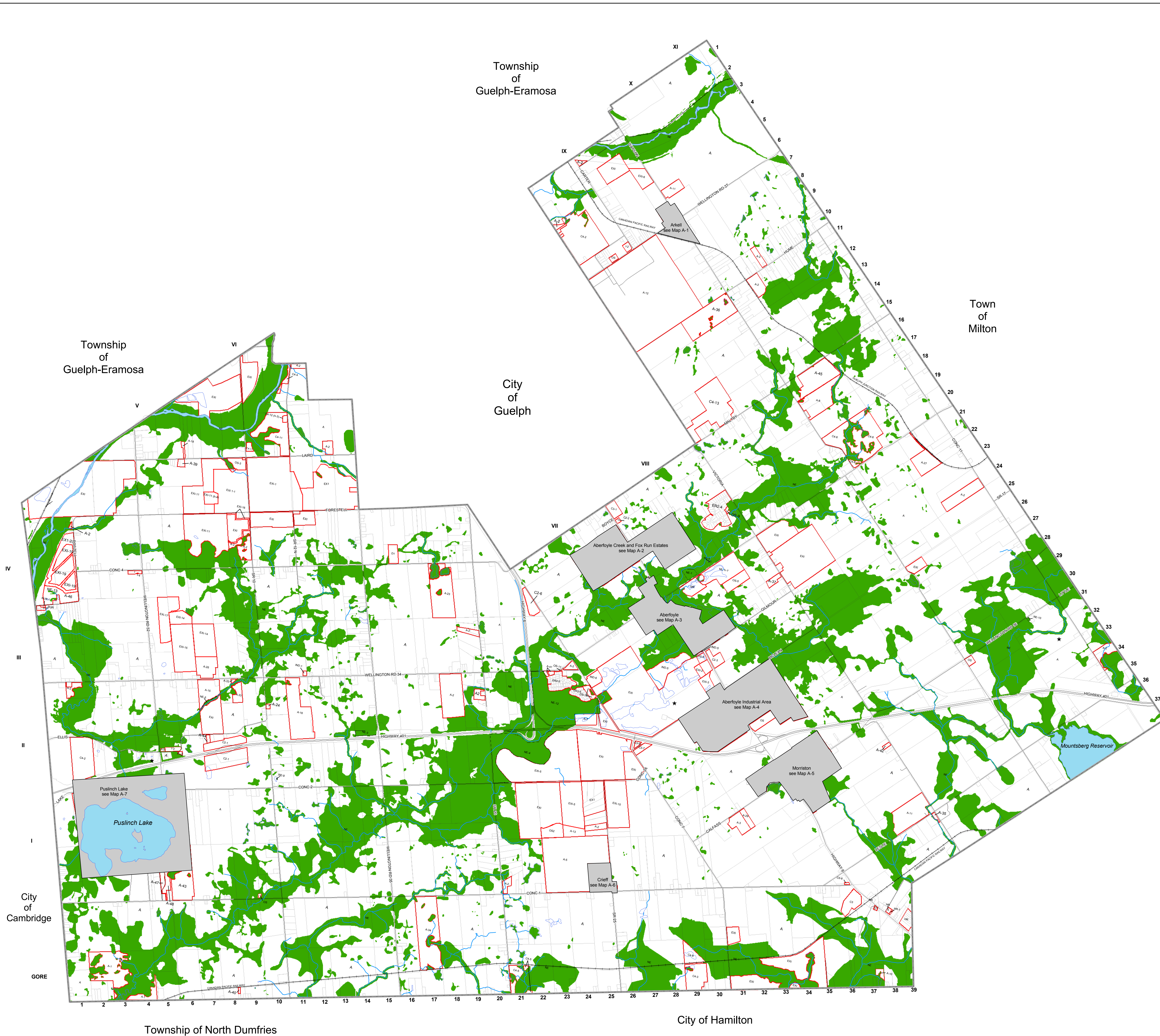

### Legend

- A Agricultural Zone
  - HR Hamlet Residential Zone
  - RR Resort Residential Zone
  - RUR Rural Residential Zone
  - MR Mill Creek Residential Zone
  - C1 Hamlet Commercial Zone
  - C2 Highway Commercial Zone
  - C3 Agricultural Commercial Zone
  - C4 Resort Commercial Zone
  - IND Industrial Zone
  - EXI Extractive Industrial Zone
  - I Institutional Zone
  - OS Open Space Zone
  - NE Natural Environment Zone
  - D1 Disposal Industrial Site
- ★ Former Waste Disposal Site (location approximate)

Consolidation Date June 2, 2011

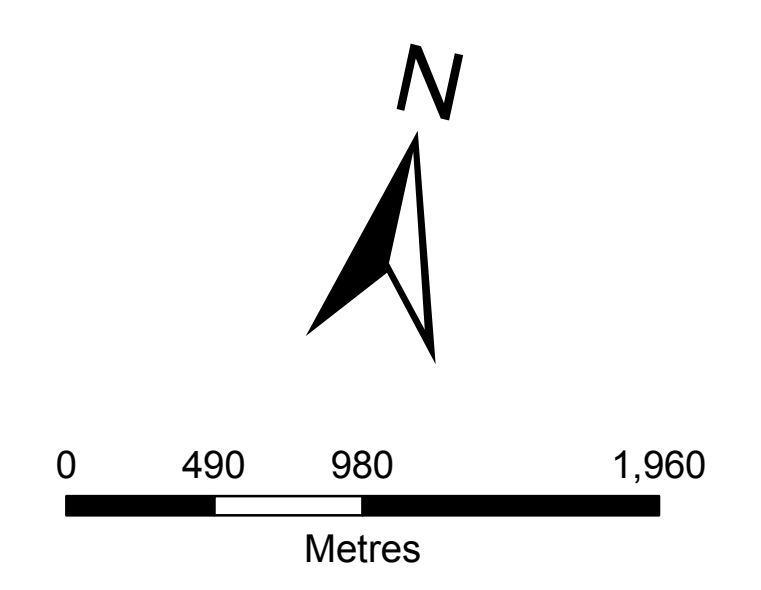

This is not survey data.  
 Parcels - Wellington County 2011, Teranet 2002.  
 All rights reserved. May not be reproduced without permission.  
 Location: Land Information Systems/Puslinch Zoning By-law/PuslinchZoning\_Schedule\_A  
 Sources:  
 County of Wellington Planning Department, Ministry of Natural Resources  
 Grand River Conservation Authority, Hamilton Region Conservation  
 Authority, and Conservation Halton  
 Upper Grand District School Board.